

SECTION
1

Reinforcement

What are bacteria?

Directions: Name and describe the shape of three kinds of bacteria.

1. Name: _____
Shape: _____
2. Name: _____
Shape: _____
3. Name: _____
Shape: _____

Directions: Study the following diagram. Then identify each part by filling in the blanks below.

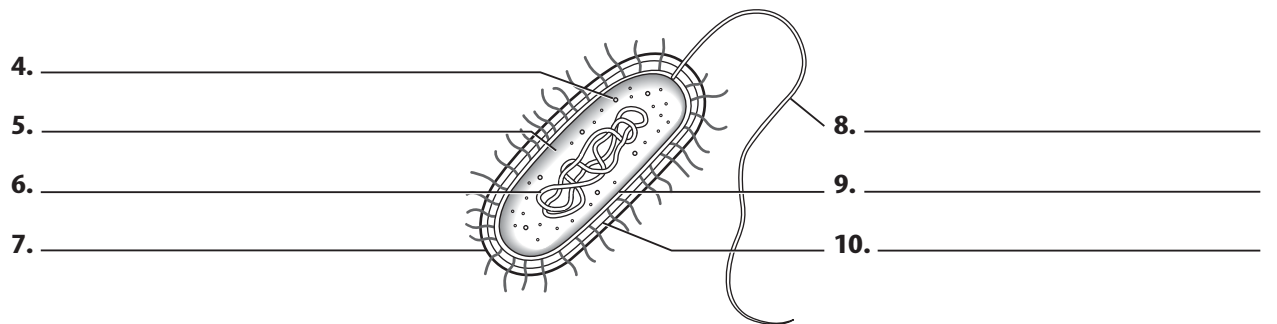

Directions: Answer the following questions on the lines provided.

11. What is the difference between aerobic and anaerobic bacteria?

12. What are the two kingdoms of bacteria? _____
13. What is the common name of cyanobacteria? _____
14. Where can cyanobacteria be found?

15. How do most bacteria reproduce?

16. How do bacteria help keep the world free from wastes?

17. Bacteria live in groups called colonies. Colonies are usually circular. The diameter of a particular bacterial colony is 20 mm. The circumference of a circle is equal to $\pi(3.14)$ times its diameter ($C = \pi d$). What is the circumference of the colony?
